

ADDENDUM TO THE COUNTY-VILLAGE AGREEMENT

AN ORDINANCE PROVIDING FOR THE CONSTRUCTION FOR IVY GLEN EXTENDED (CH 40A) IN THE VILLAGE OF CHATHAM, SANGAMON COUNTY, ILLINOIS

WHEREAS, the Village of Chatham and Sangamon County have had extensive discussions and negotiations culminating in an Agreement for the maintenance of Ivy Glen extended (CH 40A), a distance of approximately 345 feet.

WHEREAS, the newly constructed section of Ivy Glen extended (CH 40A) from the west edge of County Highway 40 to Gilreath Road, a distance of approximately 345 feet, as shown on the attached location map shall be an addition to the municipal street system under the terms described in paragraphs 4 and 5 of the joint Village-County agreement.

NOW THEREFORE BE IT ORDAINED, by the President and Board of Trustees of the Village of Chatham, Sangamon County, Illinois, as follows:

1. Sangamon County will retain jurisdiction of Ivy Glen extended (CH 40A).
2. The Village President, Linda Koester, shall be and is hereby authorized to execute the Agreement between the Village of Chatham and Sangamon County setting forth the maintenance and jurisdictional responsibilities for newly constructed Ivy Glen extended (CH 40A).

BE IT FURTHER ORDAINED, that the Village Clerk is directed to forward a certified copy of this Ordinance to the State of Illinois through its District Engineer's office at Springfield, Illinois.



LINDA KOESTER, PRESIDENT

Certificate

I, Denny Mooney, Village Clerk in and for the Village of Chatham in the County of Sangamon in the State of Illinois, and keeper of the records and files thereof, as provided by statute, do hereby certify the foregoing to be a true, perfect and complete copy of an ordinance passed by the President and Board of Trustees of the Village of Chatham at its _____ meeting held on _____, 1996.

In testimony whereof, I have hereunto set my hand and affixed the seal of the Village of Chatham at my office this 14 day of May, A.D., 1996.

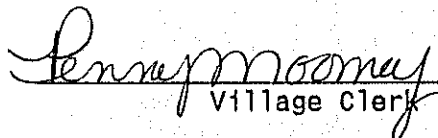
(Seal)

Village Clerk

AGREEMENT

This Agreement, entered into this 14th day of MAY, A.D., 1996, by and between the COUNTY OF SANGAMON, ILLINOIS, hereinafter referred to as the COUNTY, and the VILLAGE OF CHATHAM, ILLINOIS, hereinafter referred to as the VILLAGE, is to establish the jurisdiction and maintenance responsibilities for the reconstructed portion of Ivy Glen extended (CH 40A) from Gilreath Road to County Highway 40.

WITNESSETH:

WHEREAS, the County Board of Sangamon County, Illinois has determined the need to improve a portion of County Highway 40 from Gordon Drive to the Glasser Bridge, the improvement is known as Sangamon County Section 93-00063-03-FP; and,

WHEREAS, the improvement of said Section requires the construction of a road connecting the residential developments west of Gilreath Road and Gilreath Road with County Highway 40; and,

WHEREAS, the connecting road, Ivy Glen extended (CH 40A), is located within the corporate limits of the VILLAGE and the City of Springfield, Illinois; and,

WHEREAS, the City of Springfield, Illinois has given right-of-way to the COUNTY for that portion needed to construct Ivy Glen extended (copy of city ordinance attached); and,

WHEREAS, the VILLAGE has expressed a willingness to maintain the connecting road; and,

WHEREAS, it is permitted for one municipality to maintain a road within the corporate limits of another municipality provided the county retains jurisdiction.

NOW THEREFORE, in consideration of the mutual covenants contained herein, the parties hereto agree as follows:

1. The COUNTY agrees to provide the funds necessary to construct the improvement known as County Section 93-00063-03-FP. The construction of Ivy Glen extended (CH 40A) is included in said County Section.
2. The COUNTY will also retain jurisdiction of the newly constructed Ivy Glen extended (CH 40A) from the west edge of pavement of County Highway 40 westerly approximately 345 feet (Village of Chatham Corporate Limits).
3. Upon completion of said County Section, the COUNTY agrees to retain its jurisdictional and maintenance responsibilities for County Highway 40.

4. The VILLAGE agrees to maintain Ivy Glen extended (CH 40A) from Gilreath Road to the west edge of pavement of County Highway 40'. The maintenance responsibilities include but are not limited to; snow removal, mowing of the right-of-way, signing, pavement striping, maintenance of the sidewalk from the west end of the Glasser Bridge to the east edge of Gilreath Road and any street lighting the VILLAGE may deem appropriate to install.
5. The VILLAGE further agrees to be responsible for all liability and any future costs necessary to resurface Ivy Glen extended (CH 40A) or widen Ivy Glen extended (CH 40A) from Station 0+11.74 to Station 3+56.86, if needed in the future.

COUNTY

VILLAGE

By: _____
Mary Frances Squires, Chairman
Sangamon County Board

By: Linda Koester
Linda Koester, Village President
Village Board of Trustees

Attest: _____
County Clerk

Attest: Penny Moomay
Village Clerk

(Seal)

(Seal)

Date _____, 1996

Date 14 May, 1996

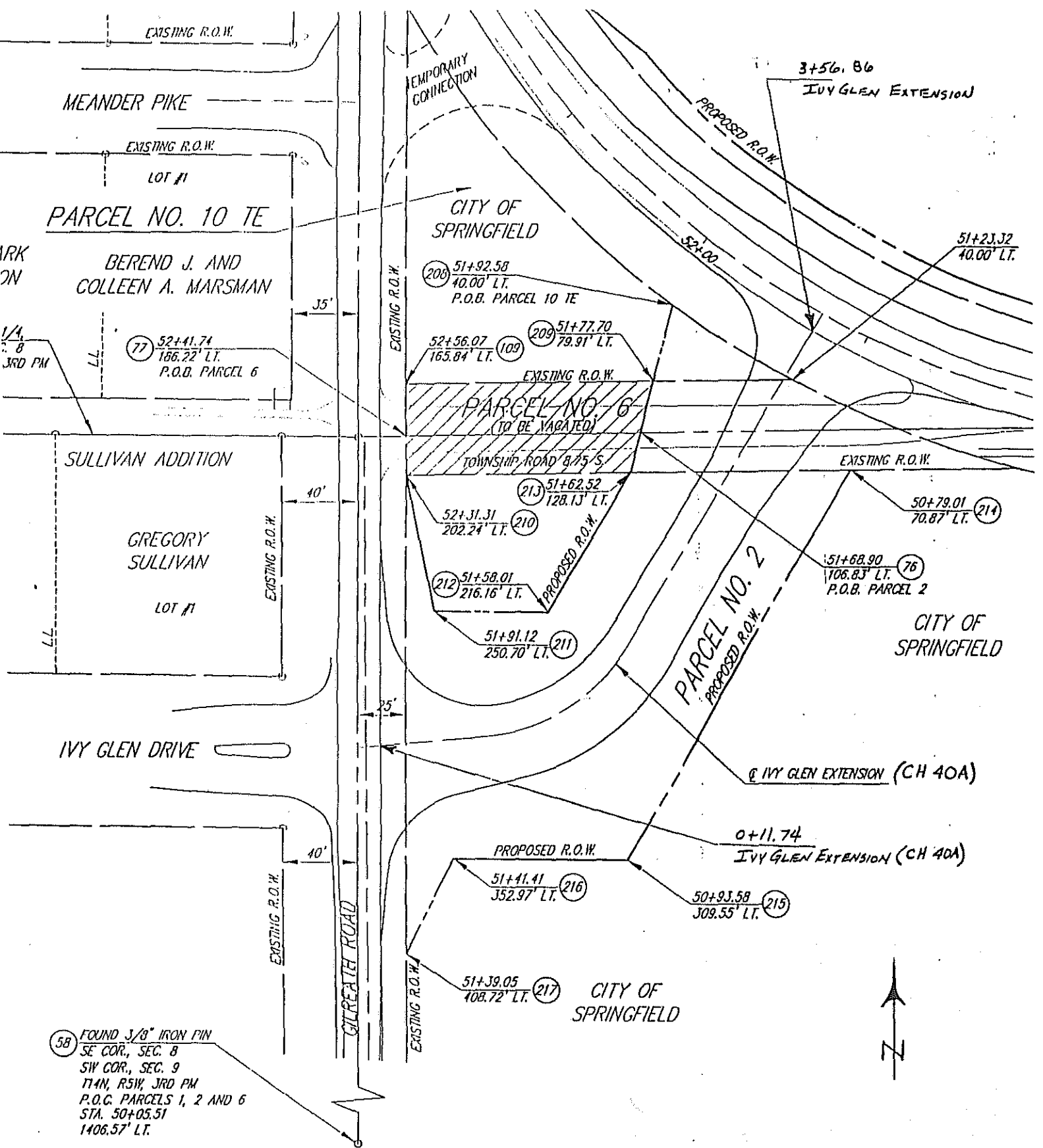

58 FOUND 3/8" IRON PIN
 SE COR., SEC. 8
 SW COR., SEC. 9
 T14N, R51W, JRD PM
 P.O.C. PARCELS 1, 2 AND 6
 STA. 50+05.51
 1406.57' LT.

EXISTING R.O.W.

MEANDER PIKE

EXISTING R.O.W.

LOT #1

PARCEL NO. 10 TE

BEREND J. AND COLLEEN A. MARSMAN

35'

77 52+41.74
 186.22' LT.
 P.O.B. PARCEL 6

MARK ON

1/4
 8
 JRD PM

TEMPORARY CONNECTION

EXISTING R.O.W.

CITY OF SPRINGFIELD

200 51+92.58
 40.00' LT.
 P.O.B. PARCEL 10 TE

209 51+77.70
 79.91' LT.

52+56.07 109
 165.84' LT.

EXISTING R.O.W.

PARCEL NO. 6
 (TO BE VABATED)

TOWNSHIP ROAD 8.75' S

213 51+62.52
 128.13' LT.

52+31.31 210
 202.24' LT.

212 51+58.01
 216.16' LT.

51+91.12 211
 250.70' LT.

PROPOSED R.O.W.

3+56.86
 IVY GLEN EXTENSION

51+23.32
 40.00' LT.

SULLIVAN ADDITION

GREGORY SULLIVAN

LOT #1

EXISTING R.O.W.

40'

EXISTING R.O.W.

CITY OF SPRINGFIELD

214 50+79.01
 70.87' LT.

76 51+68.90
 106.83' LT.
 P.O.B. PARCEL 2

PROPOSED R.O.W.
 PARCEL NO. 2

IVY GLEN DRIVE

EXISTING R.O.W.

25'

IVY GLEN EXTENSION (CH 40A)

PROPOSED R.O.W.
 IVY GLEN EXTENSION (CH 40A)

PROPOSED R.O.W.

216 51+41.41
 352.97' LT.

215 50+93.58
 309.55' LT.

GILBEATH ROAD

EXISTING R.O.W.

217 51+39.05
 408.72' LT.

CITY OF SPRINGFIELD



267 4-96

AGREEMENT

This Agreement, entered into this 4th day of APRIL, A.D., 1996, by and between the COUNTY OF SANGAMON, ILLINOIS, hereinafter referred to as the COUNTY, and the CITY OF SPRINGFIELD, ILLINOIS, hereinafter referred to as the CITY, is for the replacement of trees destroyed as a result of the improvement of a portion of County Highway 40 known as Section 93-00063-03-FP.

WITNESSETH:

WHEREAS, the Sangamon County Highway Department proposes to improve the section of County highway 40 immediately west of the Glenwood High School by 1.) providing a left turn lane in each of the two curves west of the Glenwood High School, 2.) providing wider shoulders and 3.) improving the geometrics of the intersection providing access to Ivy Glen and Glenwood Park Subdivisions and,

WHEREAS, the proposed improvement requires the acquisition of some additional property owned by the CITY; and,

WHEREAS, the above described improvements require the removal of many trees.

NOW THEREFORE, in consideration of the mutual covenants contained herein, the parties hereto agree as follows:

1. The COUNTY agrees to replace some of the trees destroyed as a result of the above described construction and have replacement trees planted in accordance with the tree planting plan attached hereto and made a part of this agreement as follows. The COUNTY agrees to plant a total of 26 trees; 10 Sargent Crabapple trees, 8 Japanese Flowering Crabapple trees and 8 Eastern White Pine trees. The crabapple trees will be 2" to 3" diameter and the pines trees will be 6 feet tall.
2. The tree planting will be done after the COUNTY'S contractor has completed the road work, assuming that the time is appropriate for the planting of trees. Otherwise, the trees will be planted at the next appropriate time.
3. The COUNTY will see that the planting of all trees will be in accordance with the appropriate provisions of the I.D.O.T. Standard Specifications for Road and Bridge Construction. The COUNTY further agrees to guarantee 100% survival for one year of all those trees planted as per this agreement by replacement in kind.
4. The CITY agrees to dedicate to the COUNTY the necessary right-of-way for the proposed highway improvement project in consideration of this agreement, as herein specified, with no additional cost to the COUNTY.

COUNTY

OWNER

By: Mary Frances Squires
Mary Frances Squires, Chairman
Sangamon County Board

By: Karen Hasara
Karen Hasara, Mayor
City of Springfield

Date 3/14, 1996

Date April 4, 1996

SANCTUARY ROAD

LOCATION 1

CONC. BOX CULVERT
EXTENSIONS, BOTH ENDS

LOCATION 2

ENTRANCE
TO BE CLOSED

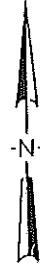

**THIS IS FOR LOCATION
INFORMATION ONLY**

LOCATION 3

COUNTY HIGHWAY 40

GILLREATH ROAD

PROPOSED IVY GLEN EXTENSION

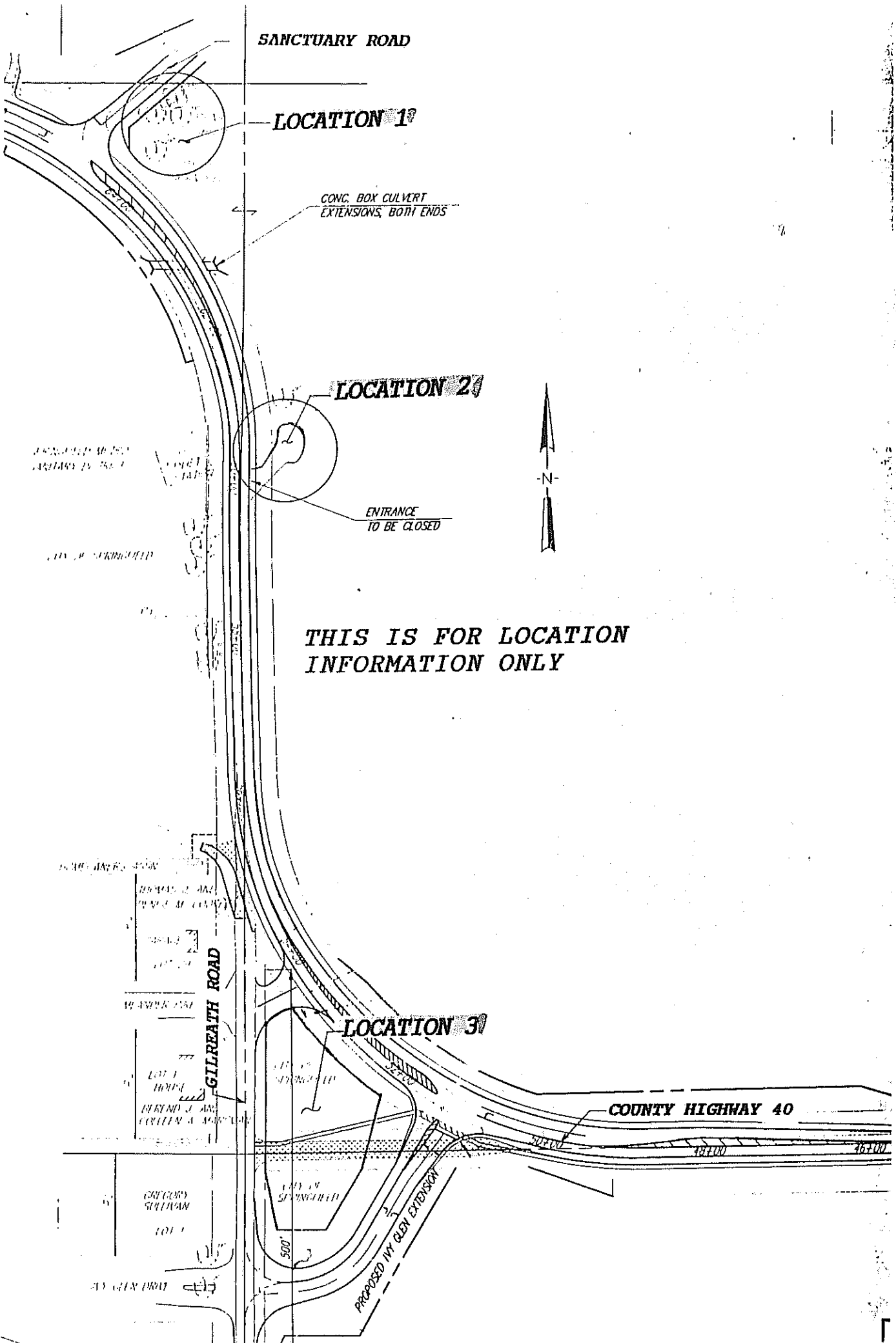

APPROVED BY THE
BOARD OF SUPERVISORS

JANUARY 24, 1967

BY THE BOARD OF SUPERVISORS

RESOLUTION NO. 1000

APPROVED BY THE BOARD OF SUPERVISORS

JANUARY 24, 1967

BY THE BOARD OF SUPERVISORS

RESOLUTION NO. 1000

APPROVED BY THE BOARD OF SUPERVISORS

JANUARY 24, 1967

BY THE BOARD OF SUPERVISORS

RESOLUTION NO. 1000

APPROVED BY THE BOARD OF SUPERVISORS

JANUARY 24, 1967

BY THE BOARD OF SUPERVISORS

RESOLUTION NO. 1000

APPROVED BY THE BOARD OF SUPERVISORS

JANUARY 24, 1967

BY THE BOARD OF SUPERVISORS

RESOLUTION NO. 1000