

⑨  
20  
C6

SANGAMON COUNTY  
ILLINOIS

98-34951

98 JUL -8 AM 10:33

*Mary Ann Samms*  
RECORDER

VILLAGE OF CHATHAM, ILLINOIS

---

ORDINANCE NO. 98 - 40

AN ORDINANCE ANNEXING CERTAIN LAND TO THE  
VILLAGE OF CHATHAM, ILLINOIS

---

ADOPTED BY THE PRESIDENT AND BOARD OF TRUSTEES OF THE VILLAGE OF  
CHATHAM, ILLINOIS THIS 23RD DAY OF JUNE, 1998

---

Published in pamphlet form by the authority of the President and  
Board of Trustees of the Village of Chatham, Sangamon County,  
Illinois, this 23rd day of June, 1998.

000280

RETURN TO:  
ROBERT A. KRUEGER  
VILLAGE CLERK  
116 EAST MULBERRY  
CHATHAM, IL 62629

**Ordinance No. 98-40**

**AN ORDINANCE ANNEXING CERTAIN LAND  
TO THE VILLAGE OF CHATHAM, ILLINOIS**

**WHEREAS**, on June 22, 1998, a Petition for Annexation pursuant to Section 7-1-8 of the Illinois Municipal Code was filed by Robert and Dorothy Mau with the corporate authorities of the Village of Chatham, Illinois;

**WHEREAS**, the property sought to be annexed is legally described and as shown in a Plat of Annexation attached to this Ordinance as Exhibit A;

**WHEREAS**, the Petition for Annexation states that the Petitioners comprises all of the owners of record of the land sought to be annexed and that the Petitioner comprise at least 51% of the electors in said territory.

**WHEREAS**, the land sought to be annexed includes a highway under the jurisdiction of Ball Township, and proper notice of this annexation has been given to the Board of Trustees and Township Road Commissioner of said Township;

**WHEREAS**, the Village of Chatham does not provide fire protection or a public library, such that the Trustees of the Chatham Fire Protection District and Chatham Public Library District need not be served with notice;

**WHEREAS**, the corporate authorities of the Village of Chatham find it to be in the best interest of the Village of Chatham to annex the territory.

**NOW, THEREFORE, BE IT ORDAINED** BY THE PRESIDENT AND BOARD OF TRUSTEES OF THE VILLAGE OF CHATHAM, SANGAMON COUNTY, ILLINOIS, AS FOLLOWS:

**SECTION 1:** The territory, the legal description of which is attached hereto as Exhibit A, is hereby annexed to the Village of Chatham.

**SECTION 2:** This Ordinance is effective on its passage and approval as required by law.

**SECTION 3:** The Village Clerk shall forthwith cause this Ordinance to be recorded with the Recorder of Deeds of Sangamon County and with the County Clerk of Sangamon County, and shall send a copy by registered mail to the post office branch.



ATTEST

  
Robert A. Krueger, Village Clerk

  
Linda L. Koester, President  
Village of Chatham

AYES: 5

NAYS: 0

ABSENT: Williamson

PASSED: 6-23-98

APPROVED: 6-23-98

000282

# EXHIBIT "A"

## Annexation Plat

To the Village of Chatham, Illinois

The South 115 feet of the North 315 feet of the East 244 feet of the Southeast Quarter of the Northwest Quarter of Section 17, T14N, R5W of the 3rd PM., Sangamon County, Ill.

Also all adjoining road Right of Way containing 0.75 acres, more or less.

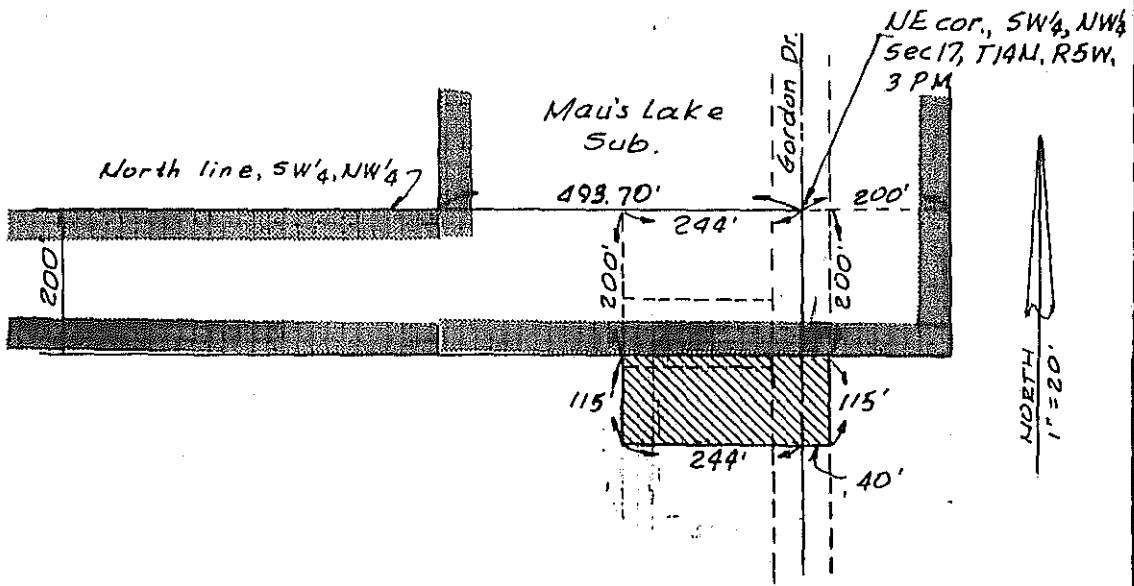

 Denotes Existing Village Limits

 Denotes Lands to be annexed

I certify that the above plat correctly represents lands to be annexed to the Village of Chatham, Ill.

*Thomas E. Bartolomucci* Aug 2, 1996  
Ill. Professional Surveyor #1840 Date

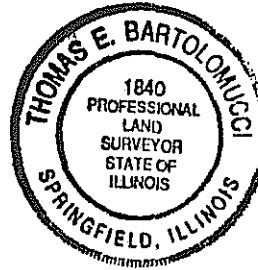

**auby, oglesby & bartolomucci**

consulting engineers  
land surveyors - planners

1323 south first street / springfield, illinois 62704 / area code 217 / 544-8477

FIELD BOOK

CLIENT

*Robert Mau, Chatham, Ill*

DATE

*Aug 2, 1996*

JOB NO.

*80-78 A*

000283

ORDINANCE CERTIFICATE

STATE OF ILLINOIS     )  
                                  )  SS.  
COUNTY OF SANGAMON   )

I, the undersigned, do hereby certify that I am the duly qualified and acting Village Clerk of the Village of Chatham, Sangamon County, Illinois.

I do further certify that the Ordinance attached hereto is a full, true, and exact copy of Resolution No. 98 - 40 , adopted by the President and Board of Trustees of said Village on the 23rd day of June, 1998, said Ordinance being entitled:

AN ORDINANCE ANNEXING CERTAIN LAND TO THE  
VILLAGE OF CHATHAM, ILLINOIS

I do further certify that prior to the making of this certificate, the said Ordinance was spread at length upon the permanent records of said Village, where it now appears and remains.

IN WITNESS WHEREOF, I have hereunto set my hand and affixed the official seal of said Village this 23rd day of June, 1998.

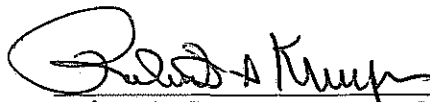

  
Robert A. Krueger, Village Clerk

000284

PETITION FOR ANNEXATION

Robert and Dorothy Mau (Petitioners"), being duly sworn on oath, hereby petition the Village of Chatham, pursuant to Section 7-1-8 of the Illinois Municipal Code, to annex within its corporate limits certain real estate, the legal description of which is attached hereto as Exhibit A, together with any public highways within such property or contiguous thereto, and a map of which is attached hereto as Exhibit B. Petitioners hereby state as follows:

1. The above-described territory is contiguous to the Village of Chatham, or will be contiguous at the time of annexation.

2. The above-described territory is not within the corporate limits of any municipality.

3. The petitioners are the sole owners of record of the property, and there are no electors residing therein.

WHEREFORE, Robert and Dorothy Mau, petitioners, hereby request that the above-described real estate be annexed to the Village of Chatham, Sangamon County, Illinois.

Robert Mau  
Robert Mau

Dorothy Mau  
Dorothy Mau



# EXHIBIT "A"

## Annexation Plat

To the Village of Chatham, Illinois

The South 115 feet of the North 315 feet of the East 244 feet of the Southeast Quarter of the Northwest Quarter of Section 17, T14N, R5W of the 3rd PM., Sangamon County, Ill.

Also all adjoining road Right of Way containing 0.75 acres, more or less.

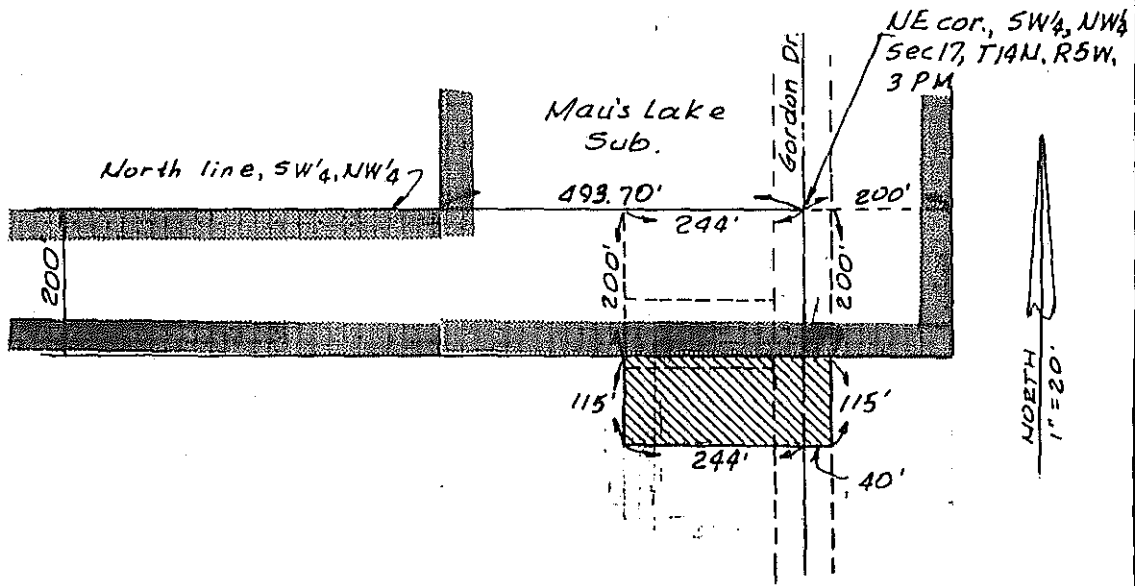

 Denotes Existing Village Limits

 Denotes Lands to be annexed

I certify that the above plat correctly represents lands to be annexed to the Village of Chatham, Ill.

Thomas E. Bartolomucci Aug 2, 1996  
Ill. Professional Surveyor # 1840 Date



**aubby, oglesby & bartolomucci**

consulting engineers  
land surveyors - planners

1323 south first street / springfield, illinois 62704 / area code 217 / 544-8477

FIELD BOOK

CLIENT

Robert Mau, Chatham, Ill

DATE

Aug 2, 1996

JOB NO.

80-78 A

000287



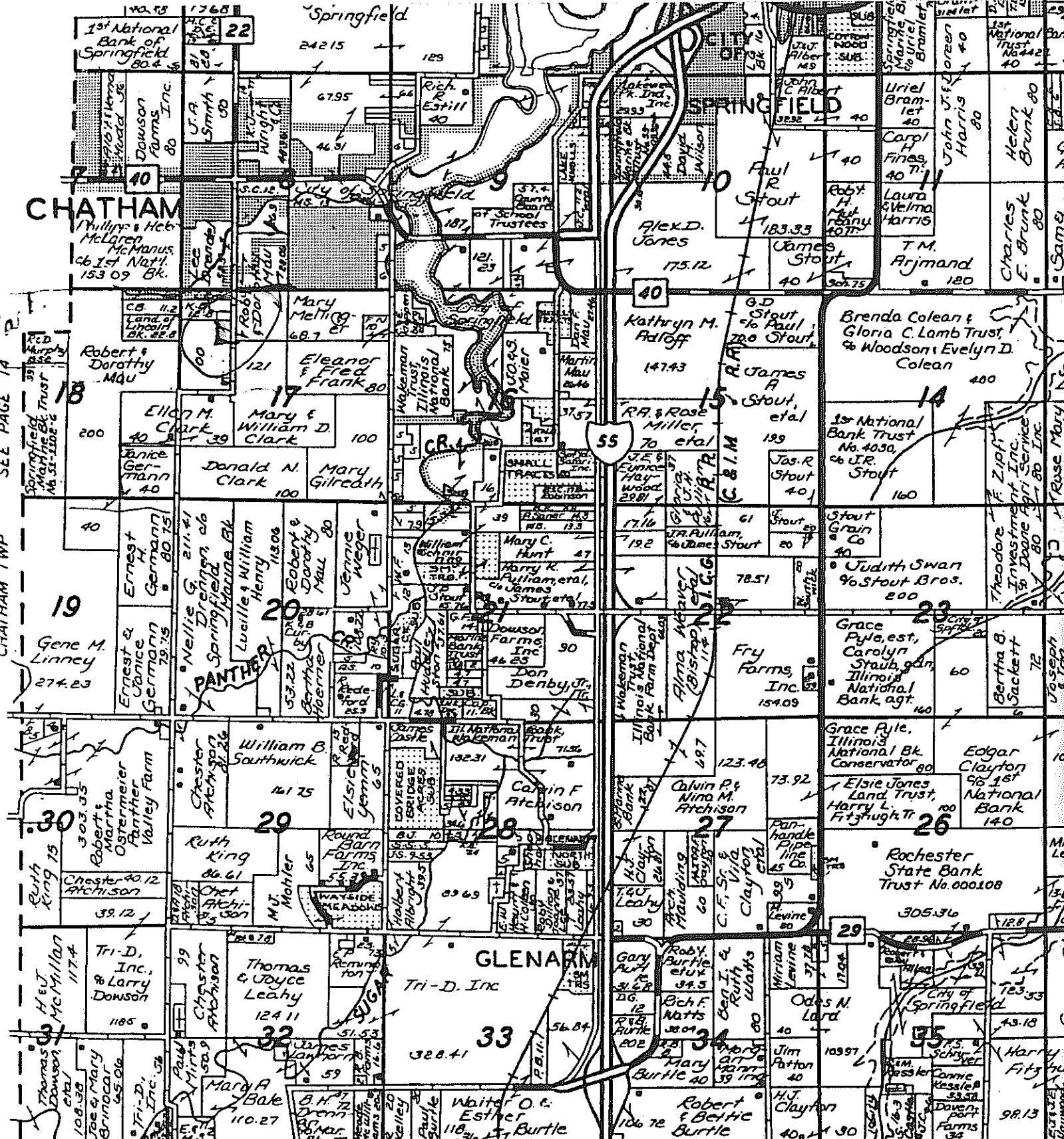

SEE PAGE 1A  
CHATHAM TWP

© 1988 Rockford Map Pubs, Inc.      2W      1W      0      DIVERNON TWP      1E      SEE PAGE 11 2E

Exhibit B



000288

**GREENE & BRADFORD, INC.**  
OF SPRINGFIELD