

**RECORDING - RESEARCH**

NAME: William J. Chatham  
ADDRESS: 116 E. Mulberry  
CITY/STATE/ZIP: Chatham 1  
PHONE: 483-2451

Recorder's Office

APR 11 2006

**PAID**

06-04	\$ 31 <sup>00</sup>
06-12	\$ 29 <sup>00</sup>
<hr/>	
TOTAL	\$ 60 <sup>00</sup>

STAFF INITIAL: MA DATE: 4/12/06 (CHARGE)  
MARY ANN LAMM, RECORDER

6

3170



\* 2 0 0 6 R 1 3 0 5 9 \*

2006R13059

04/12/2006 03:26PM

REC FEE: 17.00

REC REST FEE: 4.00

GIS FEE: 9.00

GIS REST FEE: 1.00

TOTAL: \$31.00

PAGES: 6

CHRISTINE

MARY ANN LAMM

SANGAMON COUNTY RECORDER

**VILLAGE OF CHATHAM, ILLINOIS**

---

ORDINANCE NO. 06 - 04

**AN ORDINANCE ANNEXING CERTAIN LAND  
TO THE VILLAGE OF CHATHAM**

---

ADOPTED BY THE PRESIDENT AND BOARD OF TRUSTEES OF THE  
VILLAGE OF CHATHAM, ILLINOIS THIS 24<sup>TH</sup> DAY OF JANUARY, 2006

---

Published in pamphlet form by the authority of the President and  
Board of Trustees of the Village of Chatham, Sangamon County,  
Illinois, this 24<sup>th</sup> day of January 2006.

**Ordinance No. 06- 04**

**AN ORDINANCE ANNEXING CERTAIN LAND  
TO THE VILLAGE OF CHATHAM, ILLINOIS**

**WHEREAS**, on January 17, 2006, a Petition for Annexation pursuant to Section 7-1-8 of the Illinois Municipal Code was filed by Martin and Lisa Mau with the corporate authorities of the Village of Chatham, Illinois;

**WHEREAS**, the property sought to be annexed is legally described and as shown in a Plat of Annexation attached to this Ordinance as Exhibit A;

**WHEREAS**, the Petition for Annexation states that the Petitioners comprises all of the owners of record of the land sought to be annexed and that the Petitioner comprise at least 51% of the electors in said territory.

**WHEREAS**, the land sought to be annexed includes a no highway;

**WHEREAS**, the Village of Chatham does not provide fire protection or a public library, such that the Trustees of the Chatham Fire Protection District and Chatham Public Library District need not be served with notice;

**WHEREAS**, the corporate authorities of the Village of Chatham find it to be in the best interest of the Village of Chatham to annex the territory.

NOW, THEREFORE, BE IT ORDAINED BY THE PRESIDENT AND BOARD OF TRUSTEES OF THE VILLAGE OF CHATHAM, SANGAMON COUNTY, ILLINOIS, AS FOLLOWS:

SECTION 1: The territory, the legal description of which is attached hereto as Exhibit A, is hereby annexed to the Village of Chatham.

SECTION 2: This Ordinance is effective on its passage and approval as required by law.

SECTION 3: The Village Clerk shall forthwith cause this Ordinance to be recorded with the Recorder of Deeds of Sangamon County and with the County Clerk of Sangamon County, and shall send a copy by registered mail to the post office branch.

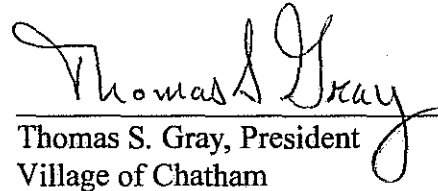
  
Thomas S. Gray, President  
Village of Chatham

ATTEST

  
Pat Schad, Village Clerk

AYES: 6 HERR SCHATTEMAN BOYLE  
M<sup>c</sup>CARTHY M<sup>c</sup>GRATH KAUNAGH  
NAYS: 0  
ABSENT: 0

PASSED: 1-24-06  
APPROVED: 1-24-06



PETITION FOR ANNEXATION

Martin and Lisa Mau (Petitioners"), being duly sworn on oath, hereby petition the Village of Chatham, pursuant to Section 7-1-8 of the Illinois Municipal Code, to annex within its corporate limits the following real estate, together with any public highways within such property or contiguous thereto, and a map of which is attached hereto as Exhibit A:

THE WEST 200 FEET OF THE EAST 475 FEET OF THE SOUTH 225 FEET OF THE SOUTHEAST QUARTER OF THE NORTHEAST QUARTER OF SECTION 18, 14 NORTH, RANGE 5 WEST OF THE THIRD PRINCIPAL MERIDIAN, SNAGAMON COUNTY, ILLINOS

Petitioners hereby state as follows:

1. The above-described territory is contiguous to the Village of Chatham, or will be contiguous at the time of annexation.
2. The above-described territory is not within the corporate limits of any municipality.
3. The petitioners are the sole owners of record of the property, and there are no electors residing therein.

WHEREFORE, Martin and Lisa Mau, petitioners, hereby request that the above-described real estate be annexed to the Village of Chatham, Sangamon County, Illinois.



Pat Schrad  
836 Oxford  
Chatham  
62629

Martin Mau  
Martin Mau

Lisa Mau  
Lisa Mau

**ORDINANCE CERTIFICATE**

STATE OF ILLINOIS     )  
                                  )   SS.  
COUNTY OF SANGAMON   )

I, the undersigned, do hereby certify that I am the duly qualified and acting Village Clerk of the Village of Chatham, Sangamon County, Illinois.

I do further certify that the Ordinance attached hereto is a full, true, and exact copy of Ordinance No. 06-04, adopted by the President and Board of Trustees of said Village on the 24<sup>th</sup> day of January, 2006, said Ordinance being entitled:

**AN ORDINANCE ANNEXING CERTAIN LAND  
TO THE VILLAGE OF CHATHAM**

I do further certify that prior to the making of this certificate, the said Ordinance was spread at length upon the permanent records of said Village, where it now appears and remains.

IN WITNESS WHEREOF, I have hereunto set my hand and affixed the official seal of said Village this 24<sup>th</sup> day of January, 2006.



  
Pat Schad, Village Clerk

# ANNEXATION PLAT

TO THE VILLAGE OF CHATHAM

## LEGAL DESCRIPTION

THE WEST 200 FEET OF THE EAST 475 FEET OF THE SOUTH 225 FEET OF THE SOUTHEAST QUARTER OF THE NORTHEAST QUARTER OF SECTION 18, TOWNSHIP 14 NORTH, RANGE 5 WEST OF THE THIRD PRINCIPAL MERIDIAN, SANGAMON COUNTY, ILLINOIS.

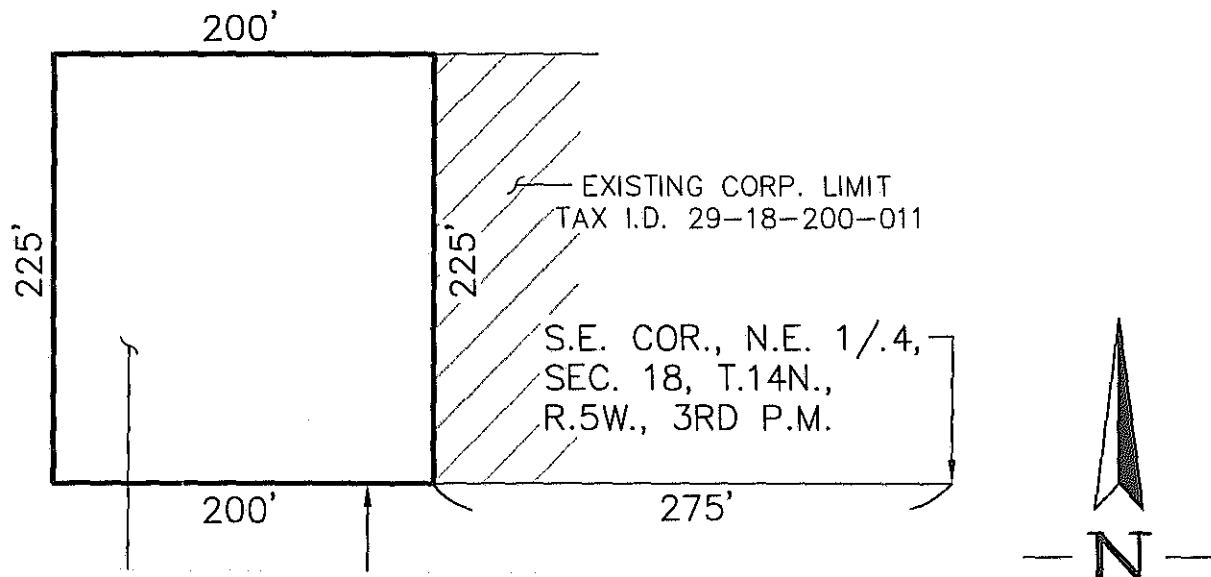

*File  
4-12-06*

**VILLAGE OF CHATHAM, ILLINOIS**

---

ORDINANCE NO. 06 - *04*

**AN ORDINANCE ANNEXING CERTAIN LAND  
TO THE VILLAGE OF CHATHAM**

---

ADOPTED BY THE PRESIDENT AND BOARD OF TRUSTEES OF THE  
VILLAGE OF CHATHAM, ILLINOIS THIS 24<sup>TH</sup> DAY OF JANUARY, 2006

---

Published in pamphlet form by the authority of the President and Board of Trustees of the Village of Chatham, Sangamon County, Illinois, this 24<sup>th</sup> day of January 2006.



**Ordinance No. 06- 04**

**AN ORDINANCE ANNEXING CERTAIN LAND  
TO THE VILLAGE OF CHATHAM, ILLINOIS**

**WHEREAS**, on January 17, 2006, a Petition for Annexation pursuant to Section 7-1-8 of the Illinois Municipal Code was filed by Martin and Lisa Mau with the corporate authorities of the Village of Chatham, Illinois;

**WHEREAS**, the property sought to be annexed is legally described and as shown in a Plat of Annexation attached to this Ordinance as Exhibit A;

**WHEREAS**, the Petition for Annexation states that the Petitioners comprises all of the owners of record of the land sought to be annexed and that the Petitioner comprise at least 51% of the electors in said territory.

**WHEREAS**, the land sought to be annexed includes a no highway;

**WHEREAS**, the Village of Chatham does not provide fire protection or a public library, such that the Trustees of the Chatham Fire Protection District and Chatham Public Library District need not be served with notice;

**WHEREAS**, the corporate authorities of the Village of Chatham find it to be in the best interest of the Village of Chatham to annex the territory.

NOW, THEREFORE, BE IT ORDAINED BY THE PRESIDENT AND BOARD OF TRUSTEES OF THE VILLAGE OF CHATHAM, SANGAMON COUNTY, ILLINOIS, AS FOLLOWS:

SECTION 1: The territory, the legal description of which is attached hereto as Exhibit A, is hereby annexed to the Village of Chatham.

SECTION 2: This Ordinance is effective on its passage and approval as required by law.

SECTION 3: The Village Clerk shall forthwith cause this Ordinance to be recorded with the Recorder of Deeds of Sangamon County and with the County Clerk of Sangamon County, and shall send a copy by registered mail to the post office branch.

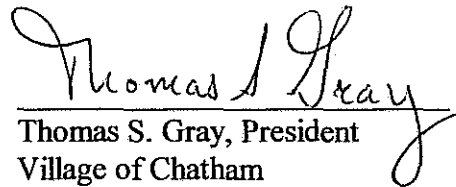
  
Thomas S. Gray, President  
Village of Chatham

ATTEST

  
Pat Schad, Village Clerk

AYES: 6 HERR SCHATTEMAN BOYLE  
MCCARTHY MCGRATH KVAUGHAN  
NAYS: 0  
ABSENT: 0

PASSED: 1-24-06  
APPROVED: 1-24-06



**PETITION FOR ANNEXATION**

Martin and Lisa Mau (Petitioners"), being duly sworn on oath, hereby petition the Village of Chatham, pursuant to Section 7-1-8 of the Illinois Municipal Code, to annex within its corporate limits the following real estate, together with any public highways within such property or contiguous thereto, and a map of which is attached hereto as Exhibit A:

THE WEST 200 FEET OF THE EAST 475 FEET OF THE SOUTH 225 FEET OF THE SOUTHEAST QUARTER OF THE NORTHEAST QUARTER OF SECTION 18, 14 NORTH, RANGE 5 WEST OF THE THIRD PRINCIPAL MERIDIAN, SNAGAMON COUNTY, ILLINOS

Petitioners hereby state as follows:

1. The above-described territory is contiguous to the Village of Chatham, or will be contiguous at the time of annexation.

2. The above-described territory is not within the corporate limits of any municipality.

3. The petitioners are the sole owners of record of the property, and there are no electors residing therein.

WHEREFORE, Martin and Lisa Mau, petitioners, hereby request that the above-described real estate be annexed to the Village of Chatham, Sangamon County, Illinois.

*Martin Mau*

\_\_\_\_\_  
Martin Mau

*Lisa Mau*

\_\_\_\_\_  
Lisa Mau



# ANNEXATION PLAT

TO THE VILLAGE OF CHATHAM

## LEGAL DESCRIPTION

THE WEST 200 FEET OF THE EAST 475 FEET OF THE SOUTH 225 FEET OF THE SOUTHEAST QUARTER OF THE NORTHEAST QUARTER OF SECTION 18, TOWNSHIP 14 NORTH, RANGE 5 WEST OF THE THIRD PRINCIPAL MERIDIAN, SANGAMON COUNTY, ILLINOIS.

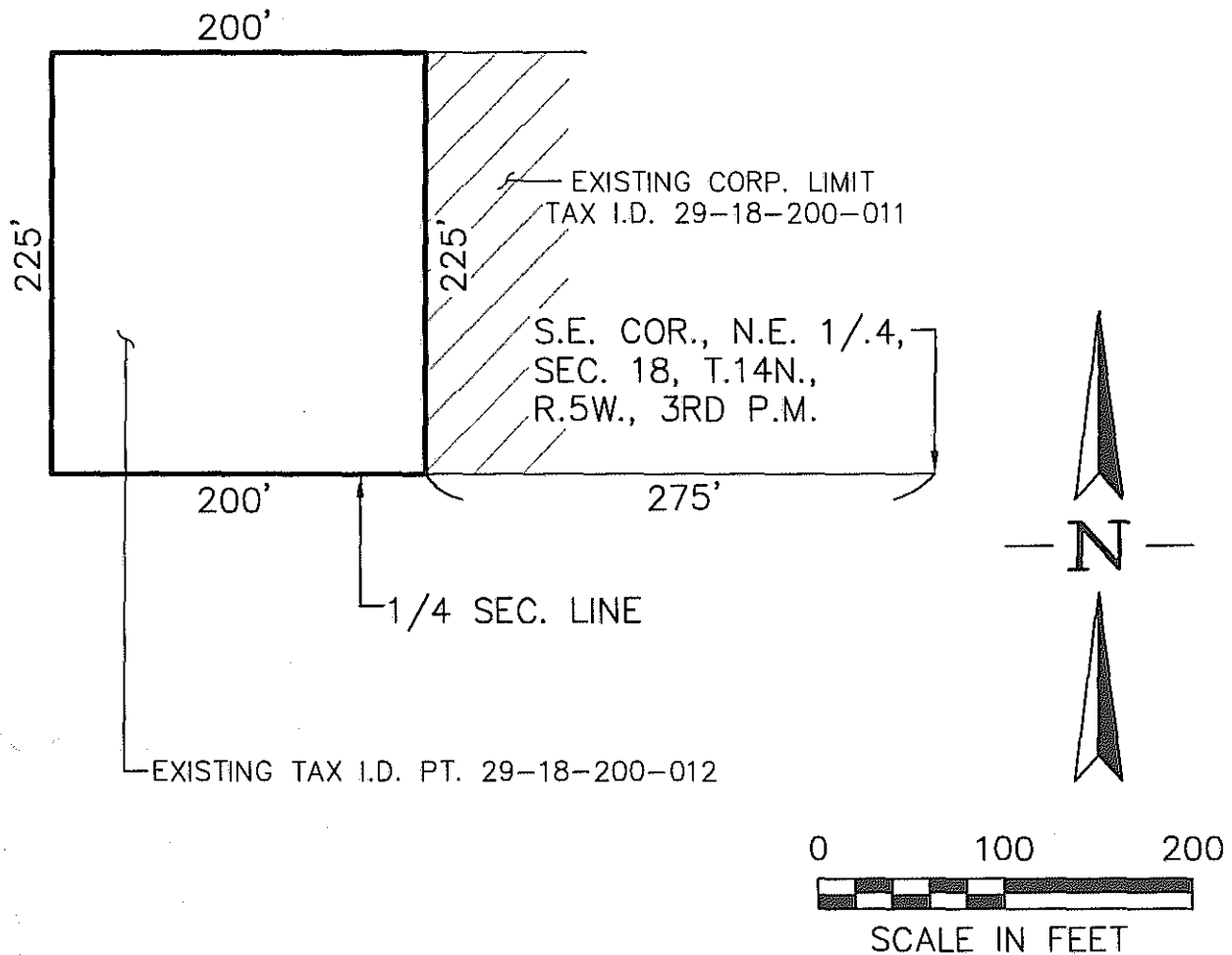

THE ABOVE DESCRIBED PLAT CORRECTLY DESCRIBES THE PARCEL OF LAND TO BE ANNEXED INTO THE VILLAGE OF









1-17-06

DATE SIGNED

EXPIRES: 11/30/06

LEGEND

- STONE
- IRON PIPE
- IRON PIN
- FD - FOUND

REVISIONS	DATE	BY	



GREENE & BRADFORD, INC.  
OF SPRINGFIELD

CONSULTING ENGINEERS  
3501 CONSTITUTION DRIVE  
SPRINGFIELD, ILLINOIS 62711  
(217) 793-8844, (217) 793-6227 FAX

PROFESSIONAL LAND SURVEYING FIRM NO. 048-000098

DATE	01/17/06
DRAWN	McGAVA
PROJ. NO.	06-001
FIELD BOOK	-
COMPUTER FILE NO.	06001AP.dwg

mikemcg J:\06001\DRAWINGS\06001AP.dwg Tue, 01/17/2006 10:34am  
Xrefs:

PLOT SCALE 1 = 100

